

## Qualitative Analysis Report

|  |  |  |                                   |
|--|--|--|-----------------------------------|
| <b>Data File</b>                         | EAT-300-A1.D   | <b>Sample Name</b>                     | EAT-300-A1                        |
| <b>Sample Type</b>                       |  | <b>Position</b>                        | 1                                 |
| <b>Instrument Name</b>                   | ThatWay  | <b>User Name</b>                       | EAT                               |
| <b>Acq Method</b>                        | Standard.M   | <b>Acquired Time</b>                   | 7/11/2025 11:22:29 AM (UTC+01:00) |
| <b>IRM Calibration Status</b>            | Not Applicable   | <b>DA Method</b>                       | Default.m                         |
| <b>Comment</b>                           |  |  |                                   |
| <b>Expected Barcode</b>                  |  |  |                                   |
| <b>Dual Inj Vol</b>                      | 1  | <b>Sample Amount</b>                   |                                   |
| <b>TunePath</b>                          | D:\MassHunter\GCMS\1\5977\   | <b>TuneName</b>                        | ATUNE.U                           |
| <b>MSFirmwareVersion</b>                 | 6.00.34  | <b>TuneDateStamp</b>                   | 2025-05-14T11:46:32+01:00         |
| <b>RunCompletedFlag</b>                  | True   | <b>OperatorName</b>                    | EAT                               |
| <b>Acquisition SW Version</b>            | MassHunter GC/MS Acquisition B.07.06.2704 18-Jul-2017 Copyright © 1989-2017 Agilent Technologies, Inc. | <b>Acquisition Time (Local)</b>        | 7/11/2025 11:22:29 AM (UTC+01:00) |
| <b>SingleQuadrupole Firmware Version</b> | 6.00.34  | <b>SingleQuadrupole Driver Version</b> | 7.6.0.0                           |

## Chromatograms

**Fragmentor Voltage**    **Collision Energy**    0    **Ionization Mode**    EI

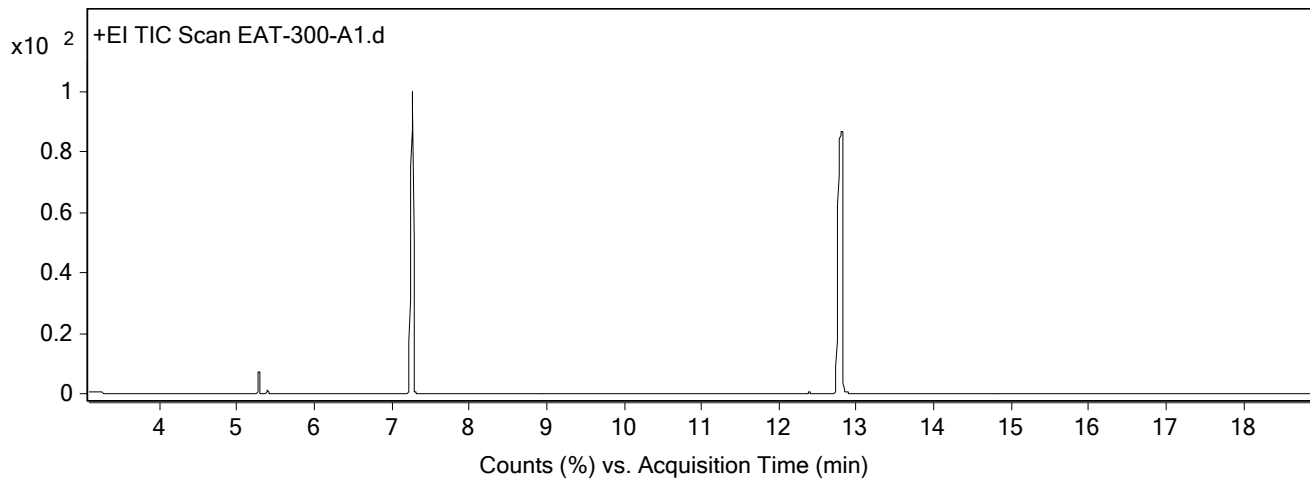

**Fragmentor Voltage**    **Collision Energy**    0    **Ionization Mode**    EI

## Qualitative Analysis Report

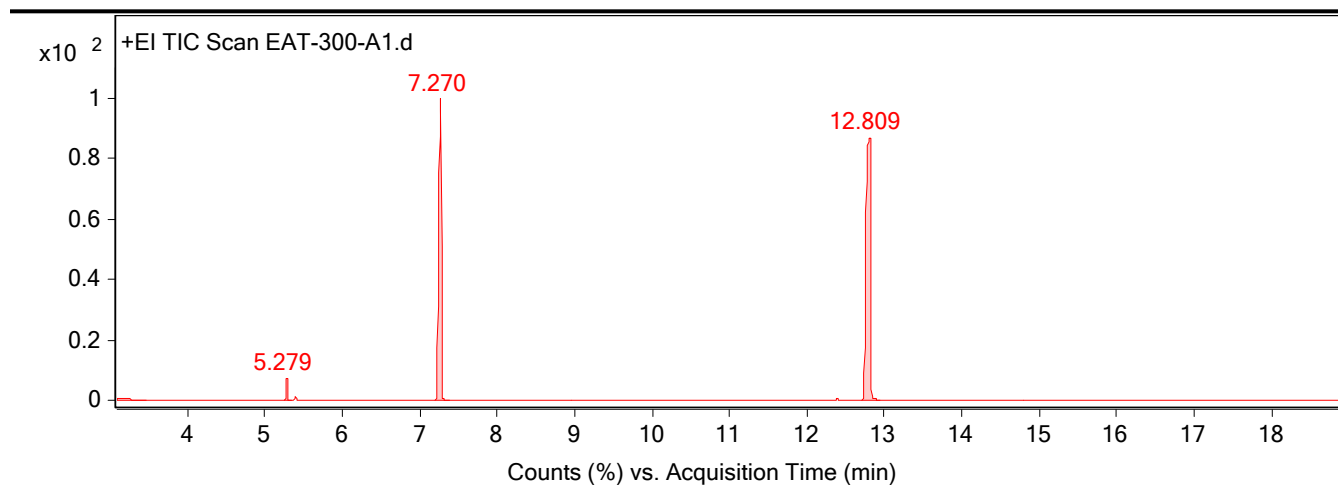

### Integration Peak List

| Peak | Start  | RT     | End    | Height      | Area         | Area % |
|------|--------|--------|--------|-------------|--------------|--------|
| 1    | 3.093  | 3.144  | 3.476  | 323451.18   | 2851477.57   | 1.94   |
| 2    | 5.244  | 5.279  | 5.342  | 2881560.07  | 3975281.37   | 2.7    |
| 3    | 7.196  | 7.27   | 7.379  | 39780035.85 | 93775778.84  | 63.65  |
| 4    | 12.712 | 12.809 | 12.952 | 34464241.02 | 147336455.24 | 100    |

--- End Of Report ---